City of Rogue River

2

City Limits

Urban Growth Boundary

Produced by
JACKSON COUNTY GIS SERVICES
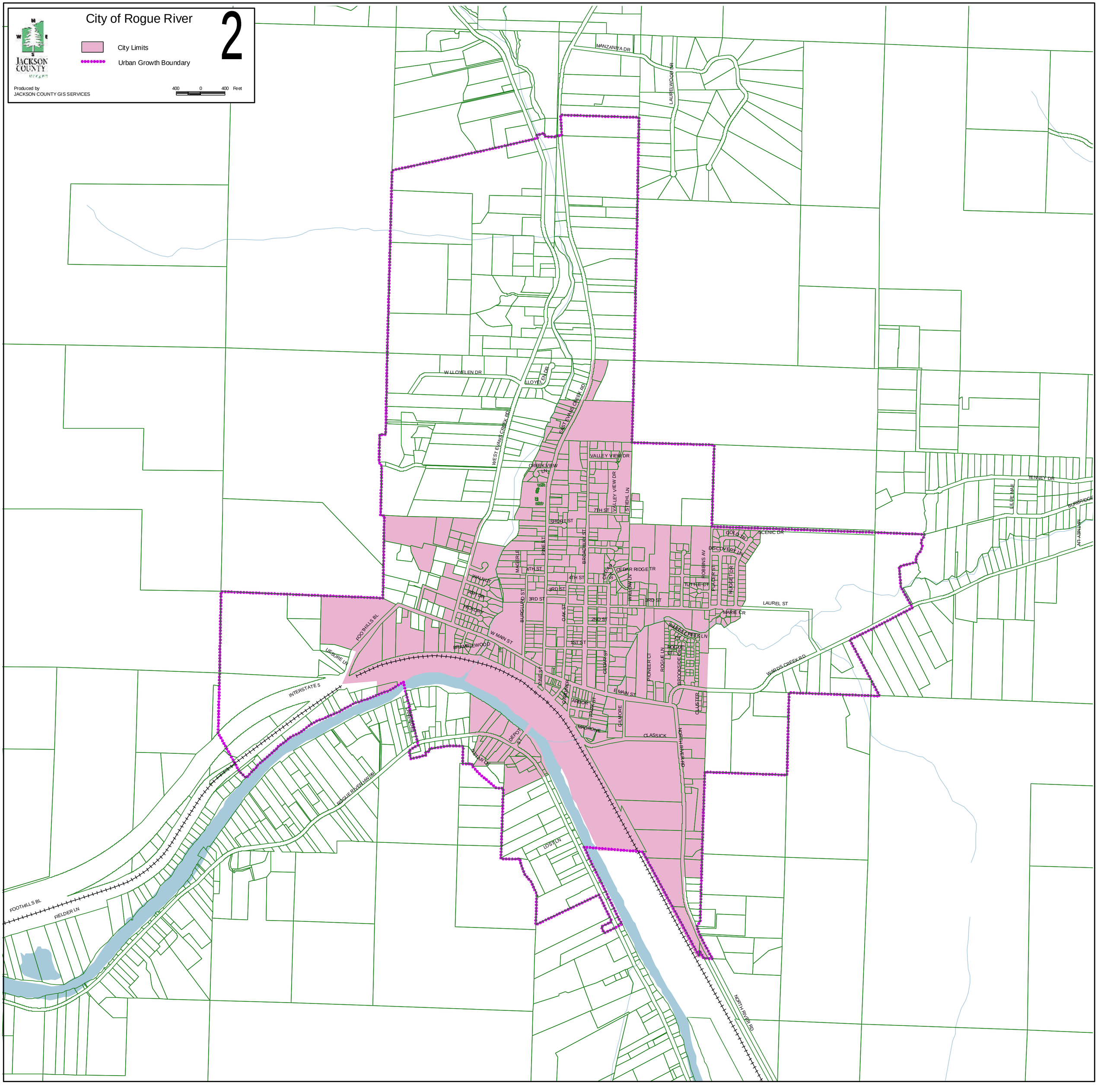
400 0 400 Feet